



## PATIENT

Winnie Stewart

## SPECIES

Canine

## BREED

Frenchie

## SEX

FS

## AGE

5

## WEIGHT

18.8

## INTERPRETED BY

R. McKenzie Daniel,  
DVM, DABVP  
(Canine and Feline)

## IMAGING PERFORMED BY

Jenn

## HOSPITAL NAME

Rockaway Animal  
Hospital

## REFERRING VET

Dr Dubos

## INVOICE

23429

## DATE

1-5-26

## PRESENTING CLINICAL SIGNS

Suspect gastritis on rads O says dog seems nauseous and chatters teeth but still E/D normally Had a prev abd u/s 11/13

Abnormal PE/Chem/CBC/UA Results: Eosinopenia all else NSF

## ULTRASONOGRAPHIC EXAMINATION OF THE ABDOMEN

### Urinary System

The urinary bladder, trigone, cystourethral junction, and visible pelvic urethra to a depth of 3 cm exhibited normal thickness and tone. Anechoic urine was present in the lumen with no evidence of urine/lumen sediment, mineral, or calculi. The ureteral papillae were normal. The ureters were not visible, which is normal. No evidence of inflammatory or neoplastic changes was noted.

Normal size and margination were present in the kidneys. A normal 1:3 cortex / medulla ratio and normal corticomedullary definition were maintained. The echogenicity of the cortex was similar to or slightly less than normal liver parenchyma while the medulla echogenicity was hypoechoic to the cortex with no evidence of pelvic dilation. The left kidney measured 4.3 cm in length. The right kidney measured 4.1 cm in length.

The area of the aortic trifurcation was free of pathology.

### Adrenal Glands

The left adrenal gland was uniform in size and contour with a uniformly hypoechoic parenchyma. The left adrenal gland measured 0.37 cm width at the caudal pole. The right adrenal gland was uniform in size and contour with a uniformly hypoechoic parenchyma. The right adrenal gland measured 0.45 cm width at the caudal pole.

### Spleen

The spleen exhibited a finely textured and homogenous parenchyma which was hyperechoic to the liver and renal cortical parenchyma. The capsule was smooth and regular without apparent expansion. The splenic vasculature at the hilus was normal in volume with no evidence of congestion or thrombosis. Acute to chronic inflammatory, neoplastic, or benign parenchyma changes were not noted.

### Liver/Gallbladder

The liver was subjectively normal in size, structure, and contour. The liver parenchyma was uniform and hypoechoic to the spleen with a mild coarse echotexture. Normal vascular volume. The hepatic and portal vasculature were normal in appearance without signs of congestion. The gallbladder was non-distended in size with thin walls and minor non-organized debris. The cystic and common bile ducts were normal.

### Gastrointestinal

The stomach presented intact mild prominent to thickened wall. The lumen of the stomach was empty with mild lumen gas and no signs of obstruction or foreign material. The pylorus wall measured 0.49 cm in width. The gastric body wall measured 0.54 cm in width.



## PATIENT

Winnie Stewart

The small intestine presented intact wall layering with 1:3 muscularis/mucosa ratio. The lumen of the small intestine was empty with no signs of mechanical/metabolic ileus, obstruction or foreign material.

Normal visible colon wall layers were present with apparent formed feces in lumen.

## SPECIES

Canine

### *Pancreas*

The area of the pancreas was sonographically normal.

### *Free Abdomen*

## BREED

Frenchie

No omental masses, overt lymphadenopathy or peritoneal effusion was present.

## ULTRASONOGRAPHIC FINDINGS

## SEX

FS

### Primary

- Empty stomach with borderline to mild thickened wall - consistent with gastritis criteria.
- Normal empty small intestine

## AGE

5

## INTERPRETATION OF THE FINDINGS & FURTHER RECOMMENDATIONS

Three view chest radiographs and screening cortisol level is recommended to assess for additional occult pathology as a contributing factor. Supportive care for gastritis, which may include, if not currently instituted, dietary trial, as needed gastroprotectants, and consideration for empirical deworming is recommended.

## WEIGHT

18.8

## INTERPRETED BY

R. McKenzie Daniel,  
DVM, DABVP  
(Canine and Feline)

## IMAGING PERFORMED BY

Jenn

## HOSPITAL NAME

Rockaway Animal  
Hospital

## REFERRING VET

Dr Dubos

## INVOICE

23429

## DATE

1-5-26



#### PATIENT

Winnie Stewart

#### SPECIES

Canine

#### BREED

Frenchie

#### SEX

FS

#### AGE

5

#### WEIGHT

18.8

#### INTERPRETED BY

R. McKenzie Daniel,  
DVM, DABVP  
(Canine and Feline)

#### IMAGING PERFORMED BY

Jenn

#### HOSPITAL NAME

Rockaway Animal  
Hospital

#### REFERRING VET

Dr Dubos

#### INVOICE

23429

#### DATE

1-5-26

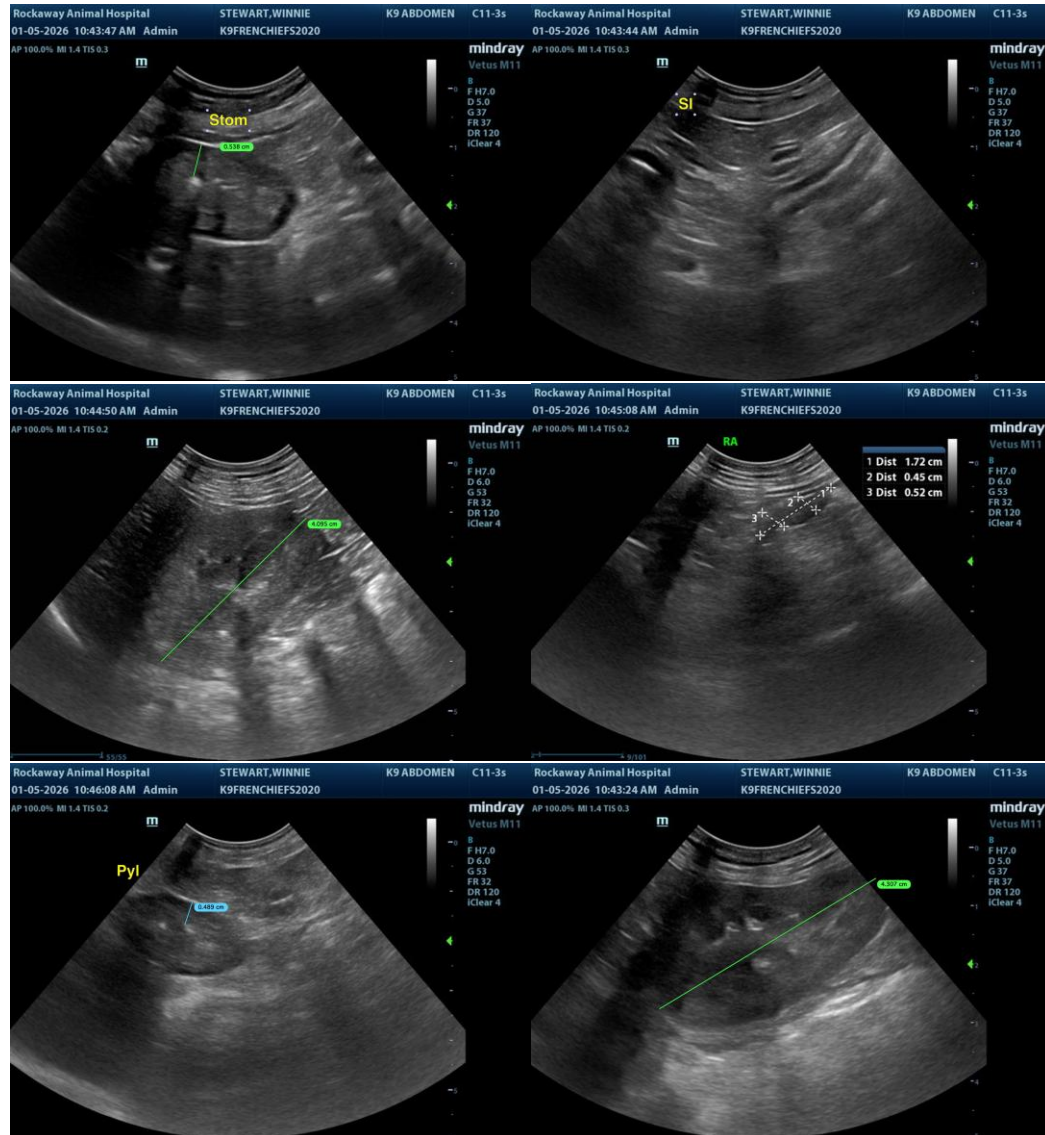



## PATIENT

Winnie Stewart

## SPECIES

Canine

## BREED

Frenchie

## SEX

FS

## AGE

5

## WEIGHT

18.8

## INTERPRETED BY

R. McKenzie Daniel,  
DVM, DABVP  
(Canine and Feline)

## IMAGING PERFORMED BY

Jenn

## HOSPITAL NAME

Rockaway Animal  
Hospital

## REFERRING VET

Dr Dubos

## INVOICE

23429

## DATE

1-5-26

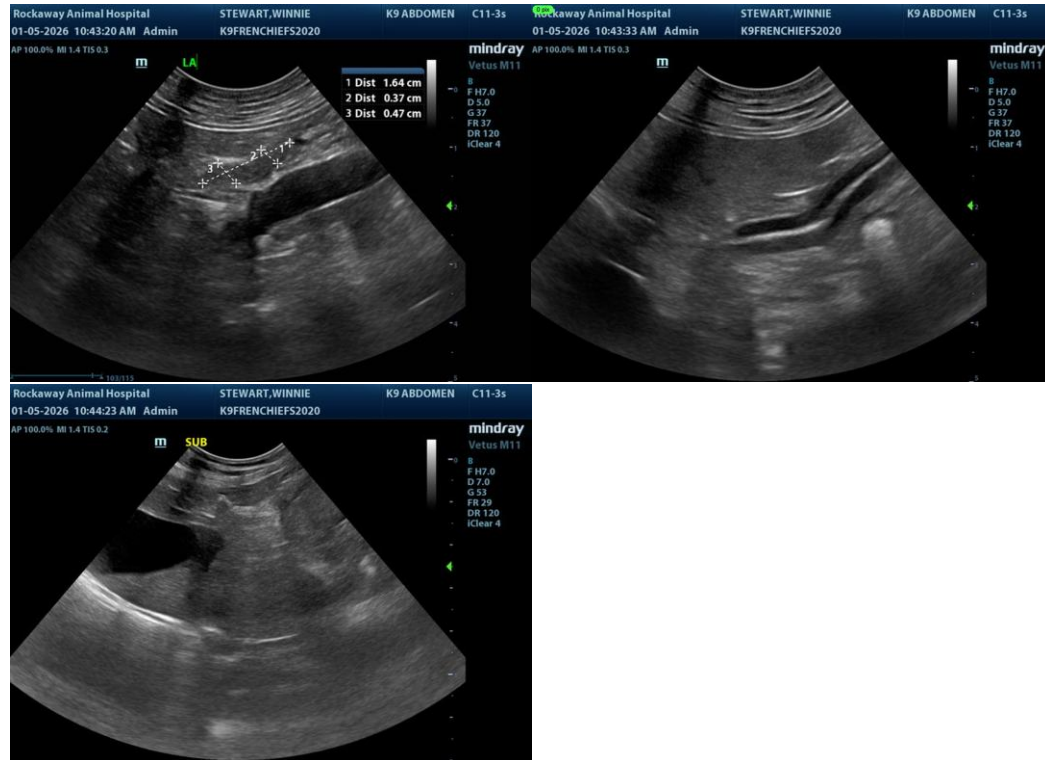

The information and recommendations provided are based on the images presented by the referring veterinarian/sonographer. No evaluation can be communicated regarding pathology that was not visible in the image/video clips provided.

Thank you for this referral. If the clinical or image interpretation does not parallel your findings or if I can be of any further assistance, please contact me.

R. McKenzie Daniel, DVM, DABVP (Canine/Feline Practice)  
[info@sonopath.com](mailto:info@sonopath.com)